

Inspection date:

Make:	BMW	Model:	118i	Body Style:	Hatch
Year:	2005	Registration:	JMG529	Reg Expire:	31/03/2024
WOF:	05/09/24	Odometer:	127,302	Number of keys:	2
VIN:	WBAUF32000PR70370	Next Service:	138,000	Service History:	no

Note: This report is not a warranty

This report is a guide only. Consideration is made for age and mileage. Parts have not been dismantled or diagnostic testing undertaken. The vehicle has been driven up to 70km/h from cold. The Vendor recommends a full mechanical inspection prior to purchase.

EXTERIOR

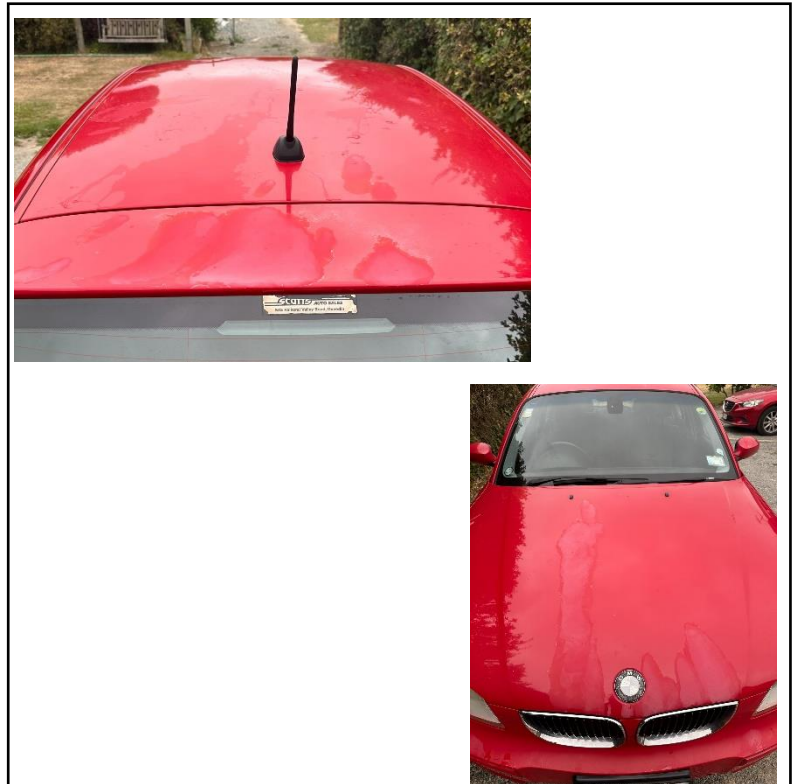
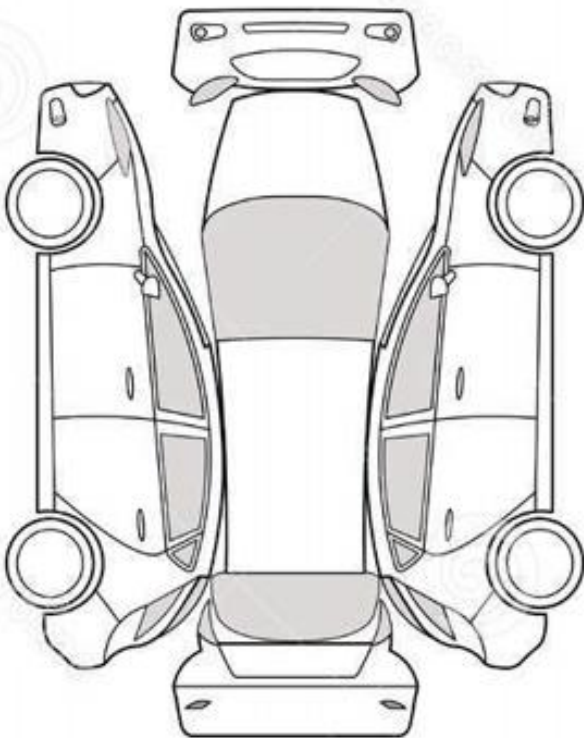

Comments:

- Faded Paint please see pictures
- Car has "run-flat tires" (These are special tires designed to keep driving even after a puncture, allowing you to continue to drive for a limited distance at a reduced speed until you reach a repair facility. They are equipped with reinforced sidewalls that support the weight of the vehicle even with no air pressure.)

Tyres (lowest observed tread depth of tyres)

Left front:	3.85mm	Right front:	3.81mm	Left rear:	2.83mm	Right rear:	2.67mm
--------------------	--------	---------------------	--------	-------------------	--------	--------------------	--------

INTERIOR

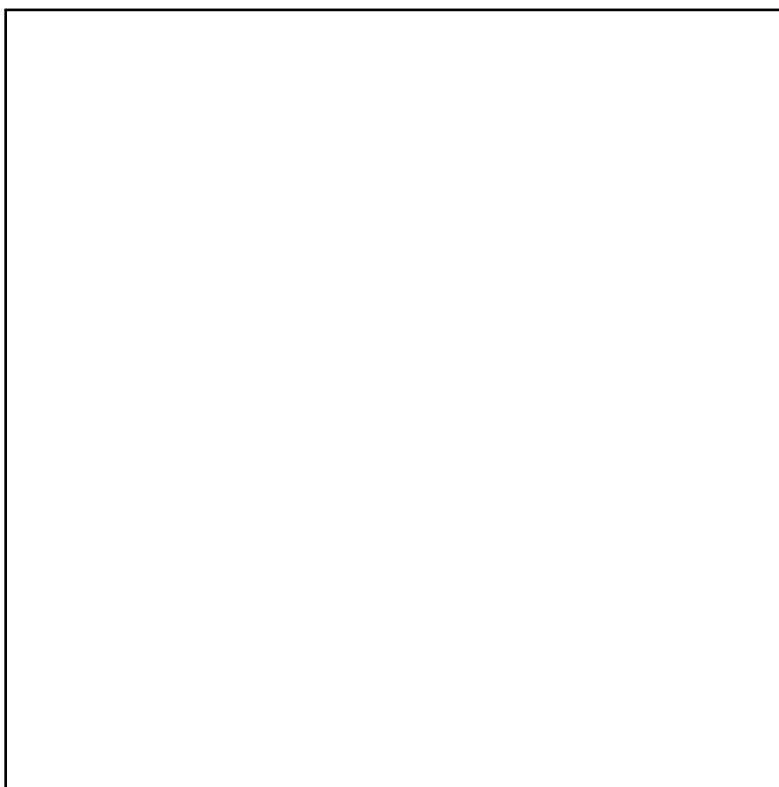
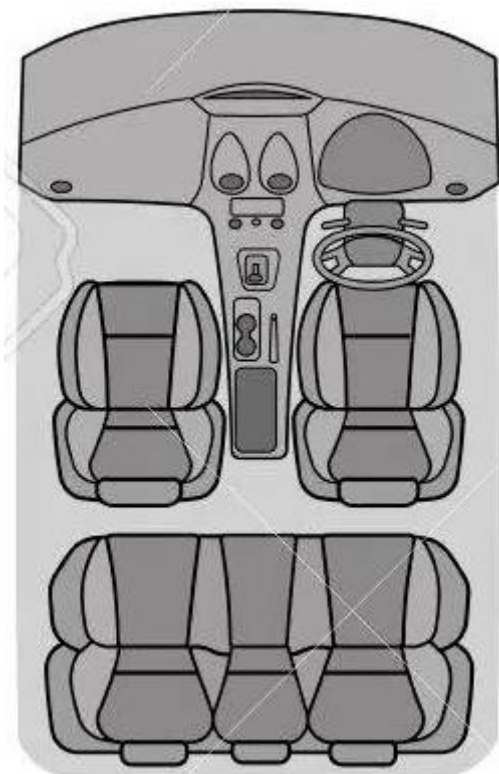

Comments:

Radio is working but radio display is not working.

	Pass	Fail	N/A		Pass	Fail	N/A
Oil level	✓			Head lights	✓		
Smoke & fumes	✓			Tail lights	✓		
Engine Performance	✓			Indicators	✓		
Engine Noise	✓			Dashboard warning lights	✓		
Coolant condition	✓			Wipers	✓		
Performance cooling system	✓			Window winder FL	✓		
Radiator/Hoses (visual)	✓			Window winder FR	✓		
Transmission Operation	✓			Window winder RL	✓		
Transmission noise	✓			Window winder RR	✓		
Transmission clutch			✓	Radio (basic test only)		✓	
Brakes performance	✓			Central locking	✓		
Hand brake performance	✓			Remote locking	✓		
Air conditioning/Heater	✓			Reversing camera			✓

Comments:

I have read and understood this condition guide.

Name:

Signature: